

ELEVATION A-A (NORTH)  
SCALE 1:100

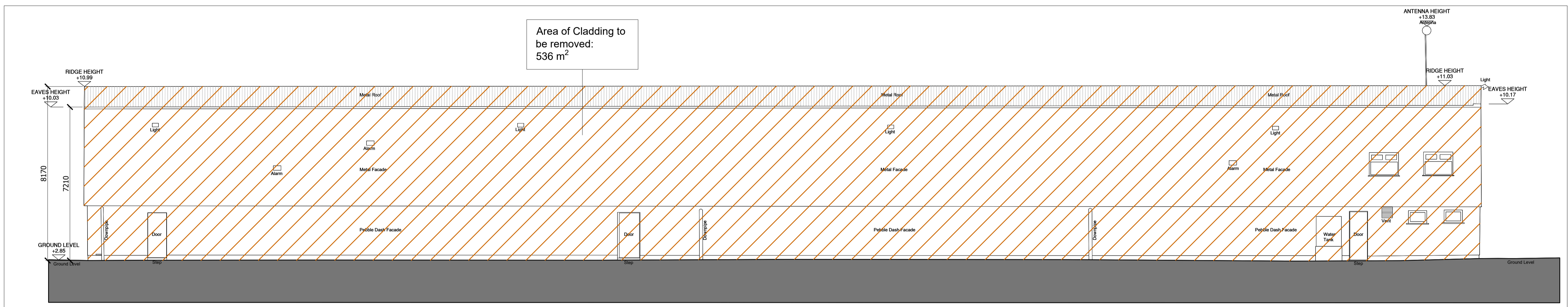

ELEVATION B-B (SOUTH)  
SCALE 1:100



Key Plan  
SCALE NTS

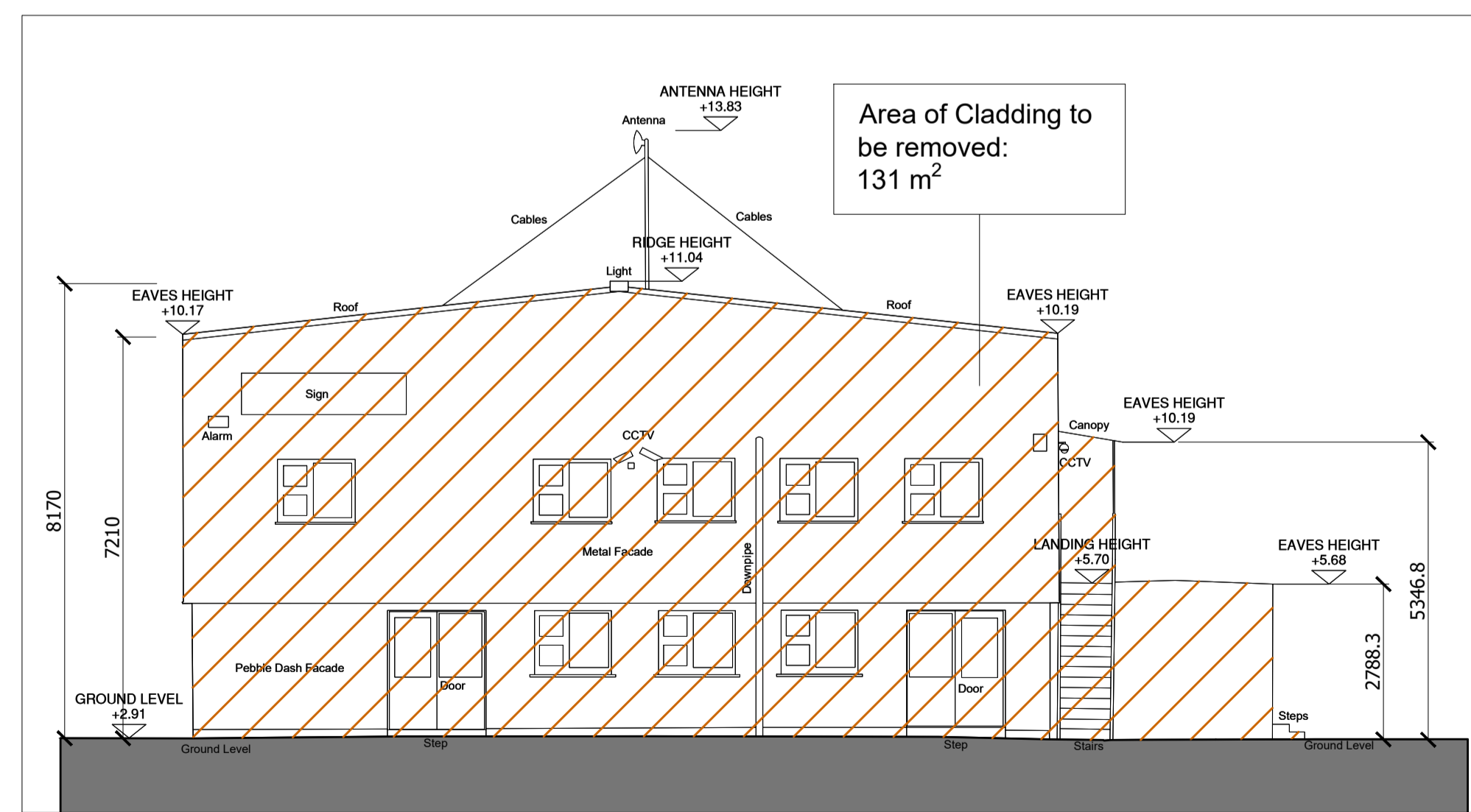

ELEVATION C-C (EAST)  
SCALE 1:100

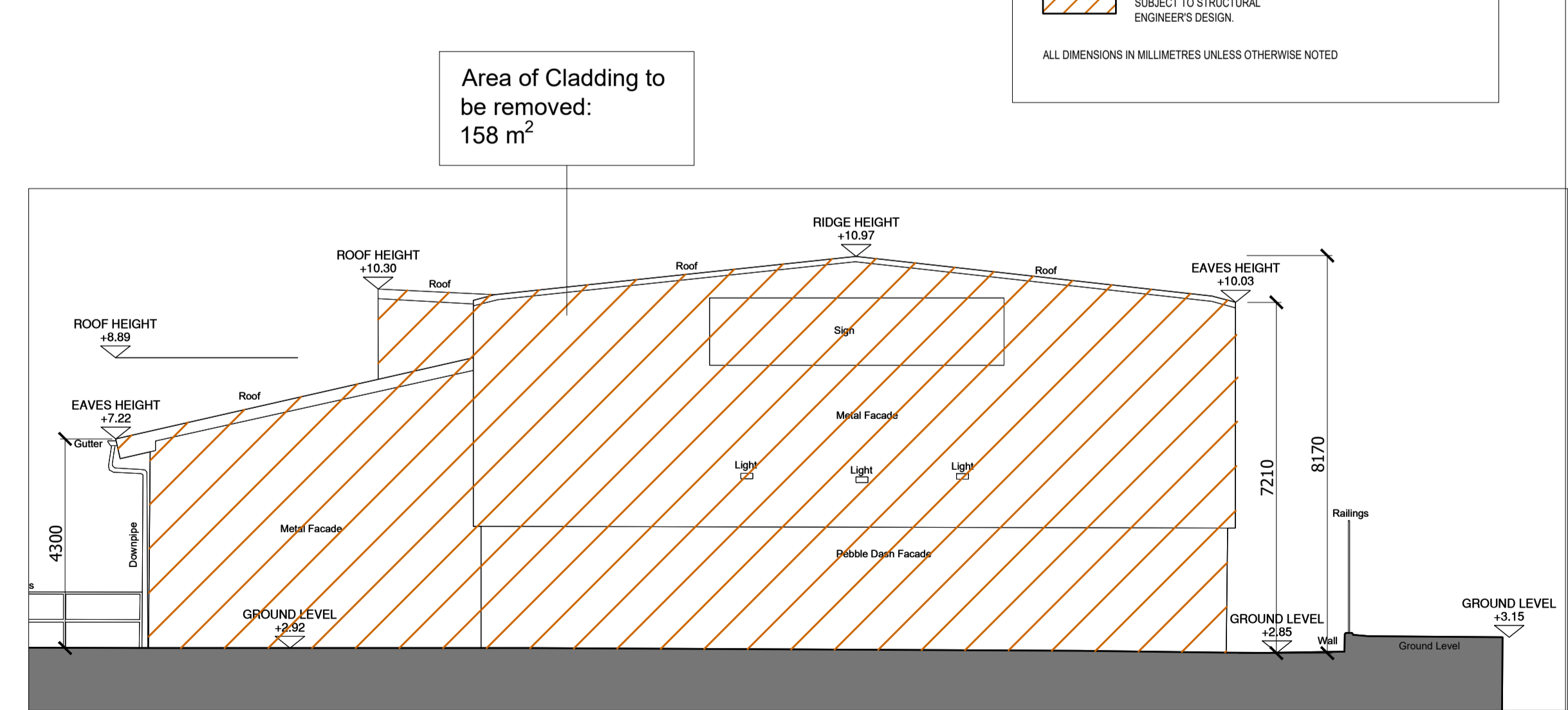

ELEVATION D-D (WEST)  
SCALE 1:100

Total area of Cladding to be removed:  
1386 m<sup>2</sup>

Area of Cladding to be removed:  
158 m<sup>2</sup>

**LEGEND**

- SITE BOUNDARY
- PROPOSED DEMOLITIONS OF CLADDING AND WALLS
- MAIN STRUCTURE TO BE RETAINED

ALL DIMENSIONS IN MILLIMETRES UNLESS OTHERWISE NOTED

Architectural Services

State / Principal Architect

Design Team

Drawing Revisions

Drawing Title

Project Title



OPW Dublin,  
52, St. Stephen's Gn, D2.  
Telephone: (01) 647 6000  
LoCall: 1890 213414  
Website: www.opw.ie

Ciarán O'Connor, FRIAI, State / Principal Architect  
Director of Architectural Services  
Charles Moore, MRIA  
Head of Brexit Unit

Cliodhna Rice - MRIA Senior Architect  
Conor O'Donnell - MRIA  
Sarah Heery - MRIA  
Donal McIntyre - Graduate Architect

REF DESCRIPTION

DATE:

Existing Elevations  
Yard 4 Inspection Building

Brexit Infrastructure at Dublin Port  
Dublin Port, Dublin 3

A REV:  
B REV:  
C REV:  
D REV:  
E REV:

DRAWN CHECKED SCALE DATE

PROJECT NO. STATUS NUMBER REV.

Dmcl 1:100 @A1 May 2020 A.20.001 EIAR 10-200